

Existing Second Floor - 1:100

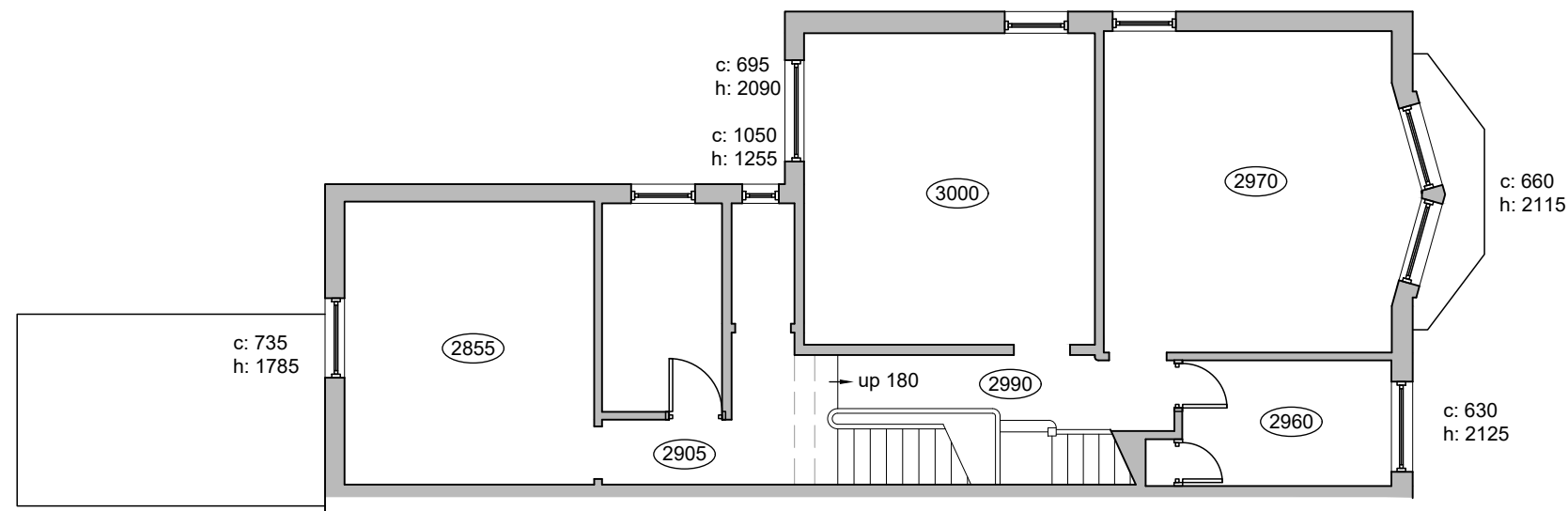

Existing First Floor - 1:100

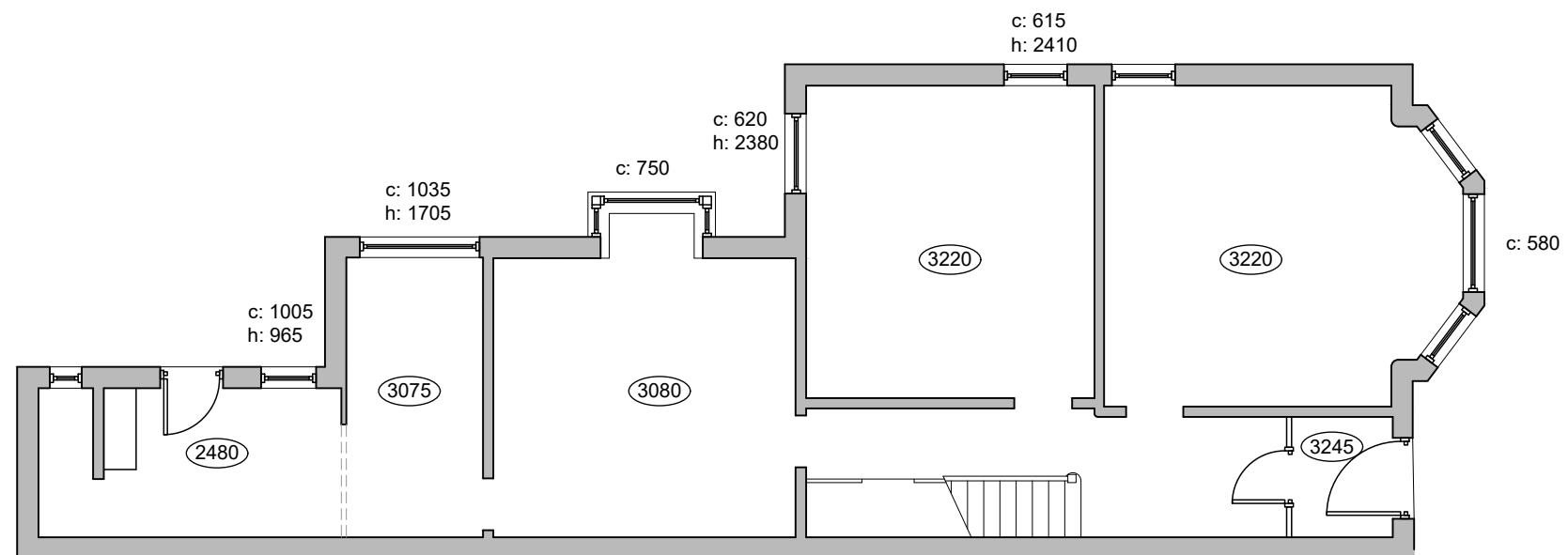

Existing Ground Floor - 1:100

NOTES:

1. do not scale from this drawing - use figured dimensions only
2. read in conjunction with all other consultants/specialists drawings and report any discrepancies before work commences
3. all setting out dimensions to be checked on site by contractor before work commences
4. these drawings are for General Arrangement purposes only, and under no circumstances will the draughtsman be liable for errors that may occur during and after construction.
5. The copyright of this drawing is vested in Candid Architecture Ltd and must not be copied or reproduced without the consent of the company.

Rev B - Dormer added - 10.08.23
 Rev A - Survey info updated - 25.05.23

CANDID
 Architecture

a: 93 Parsonage Road,
 Stockport, Manchester, SK4 4JL
 e: ric@candidarchitecture.co.uk
 t: 07966 295 223

client
 Mr Montgomery

project
 106 Stamford Street, Stalybridge,
 SK15 1LU

drawing
 Existing Plans

scale SHOWN@A3	date 13.04.23	drawn RL
drawing no. RG369 / EX01	revision B	



do not scale from this drawing